

NW COR. E 1/2 & E 1/4 SECTION 32
 P.M.D. 31/4 - ALUM. CAP IN RANGE 31.537

E 1/4 COR. SECTION 32
 P.M.D. 31/4 - ALUM. CAP IN RANGE
 BOX - 35353 300'

DISTRICT BOUNDARY MAP

LOCATED IN THE SE 1/4 OF SECTION 32,
 TOWNSHIP 1 SOUTH, RANGE 67 WEST OF THE 6TH P.M.,
 CITY OF THORNTON, COUNTY OF ADAMS, STATE OF COLORADO.

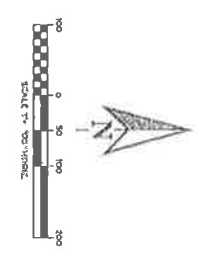
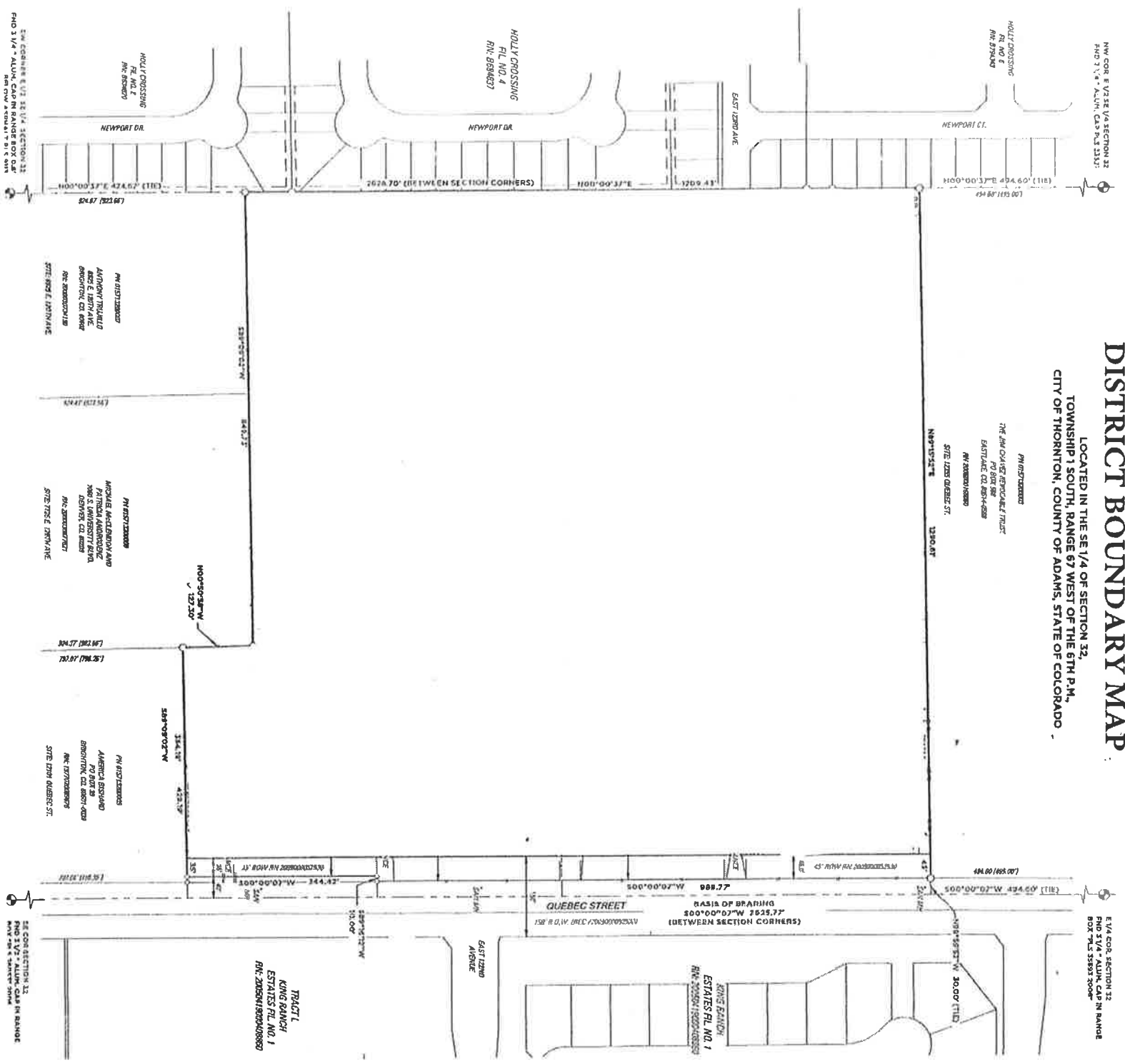

SW CORNER E 1/2 & E 1/4 SECTION 32
 P.M.D. 31/4 - ALUM. CAP IN RANGE BOX OF
 P.M.D. 31/4 - ALUM. CAP IN RANGE 31.537

SE COR SECTION 32
 P.M.D. 31/4 - ALUM. CAP IN RANGE
 P.M.D. 31/4 - ALUM. CAP IN RANGE 31.537

PL 012720000
 ALANOVY TRISTAN
 300 E 12TH AVE
 BROOKTON, CO 80804
 POC: 303.400.0041/140
 SITE 1201 E. 12TH AVE

PL 012720000
 ANSCHULE MCKENZIE AND
 PATRICK MCKENZIE
 700 S WINDSOR ST
 BROOKTON, CO 80804
 POC: 303.400.0041/140
 SITE 1201 E. 12TH AVE

PL 012720000
 AMEREA BROWARD
 1200 S WINDSOR ST
 BROOKTON, CO 80804
 POC: 303.400.0041/140
 SITE 1201 E. 12TH AVE

TRACT L
KING RANCH
ESTATES P.L. NO. 1
 R.N. 201554/19201408830

KING RANCH
ESTATES P.L. NO. 1
 R.N. 201554/19201408830

PL 012720000
 THE NEW CROSSING RECREATION TRUST
 PO BOX 908
 EAST AVE CO 80804-0908
 POC: 303.400.0041/140
 SITE 1201 E. 12TH AVE